

Courses down ye Creek
 S 15 E 45
 South 56
 S 22 W 33
 South 58
 S 24 W 70

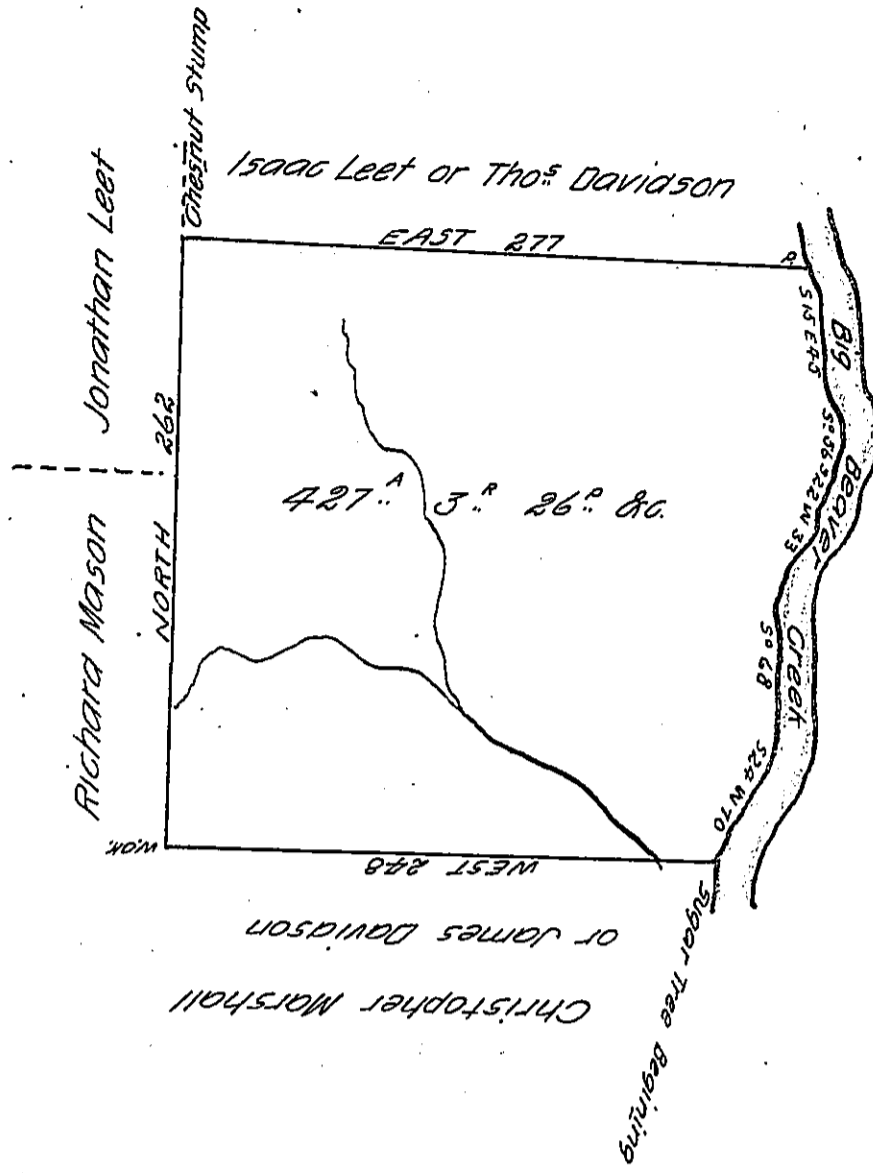

The above is a draught of a survey made the 5th of April A.D. 1794 in pursuance of a warrant granted to James Martin for 400 acres dated the 14th of April 1792 situate North and West of the River Ohio on the west bank of Big Beaver Creek surveyed by Jonathan Leet Esq. D.S. and now resurveyed January 23rd A.D. 1826 situate in Big Beaver Township Beaver County containing 427 acres 146 perches and allowance of six per cent for highways &c.

To Gabriel Hiester Esq. }
 Surveyor General

R. W. Law D.S.

IN TESTIMONY that the above is a copy of the original remaining on file in the Department of Internal Affairs of Pennsylvania, made conformably to an Act of Assembly approved the 16th day of February, 1833, I have hereunto set my Hand and caused the Seal of said Department to be affixed at Harrisburg, this nineteenth day of December 1905

Loe D Brown
 Secretary of Internal Affairs.